

Open Monday-Saturday 8:00AM-4:30PM
Closed Thanksgiving Day
Order online at GiuseppesMarket.com
3400 South Lawrence St | Philadelphia | PA
Located near the Broad Street Line - NRG Station
(215) 389-8906 | @giuseppesmarket

FREE PARKING!



GIUSEPPE'S
MARKET
AT SAMUELS SEAFOOD CO. ESTD 1929

Tuna Tuesdays
*Tuna Meatballs,
Tuna Tripe,
& Tuna Chili*
\$15.00/QT
BUY 2 QUARTS, GET 1 FREE



**SUSHI-GRADE
TUNA
LOIN**
\$20.00/LB



**HOUSE-CUT
YELLOWFIN
TUNA**
\$10.00/LB



BLACK FRIDAY DEALS!



**BLACK SQUID INK
RAVIOLI**
\$10.00 (20)



**LIVE
BLACK MUSSELS**
\$10.00/2LB BAG



\$10.00 TURKEY DAY SPECIALS



**STUFFED
SARDINES**
\$10.00 (10)



**STUFFED
FLOUNDER**
\$10.00 (2)



**SWORDFISH
BRACIOLE**
\$10.00 (2)



**STUFFED
SHRIMP**
\$10.00 (2)



WEEKLY *WOW* PRICES



**LIVE
LITTLENECK
CLAMS**
\$10.00 (50)



**BARRAMUNDI
SKIN-ON
FILLET**
\$10.00/LB



**WILD
AUSTRALIAN
HEAD-ON PRAWNS**
\$10.00/LB



**FARMED
WHITE
SHRIMP**
\$10.00/BOX



**MEMPHIS-
STYLE
FRIED CHICKEN**
\$15.00 (10)



**MEMPHIS-
STYLE FRIED
MONKFISH**
\$15.00 (10)



**FRESH COOKED &
SEASONED
SHRIMP**
\$10.00/LB



**FRESH
STEAMED
LOBSTERS**
\$10.00/EA



**FRESH
DUCK
BREAST**
\$15.00/LB



**WILD
COD
LOINS**
\$15.00/LB



**STUFFED
CHICKEN
BREAST**
\$15.00 (3)



**SKIN-ON
BRONZINO
FILLET**
\$10.00/LB



**RED
SNAPPER
FILLET**
\$10.00/LB



**KING
SALMON
FILLET**
\$20.00/LB



**HOUSE-CUT
SWORDFISH
LOINS**
\$20.00/LB



**GRASS-FED
BEEF RIBEYE
(1LB AVG)**
\$15.00/EA

***** GET READY FOR THE HOLIDAYS! *****



**LOBSTER
MAC & CHEESE**
\$20.00/TRAY



**OYSTERS
ROCKEFELLER**
\$15.00 (6)

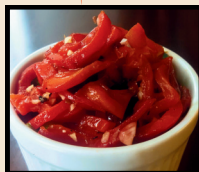

**ROASTED
RED
PEPPERS**
\$15.00/QT



**RED OR WHITE
SEAFOOD
LASAGNA**
\$15.00/TRAY



**STUFFED
LOBSTER
TAIL**
\$10.00/EA



**HOMEMADE
CLAMS
CASINO**
\$15.00 (6)



**BACON-
WRAPPED
SCALLOPS**
\$15.00 (6)



**FRIED
OYSTERS**
\$15.00 (6)



AUNT CONNIE'S SOUPS & SALADS



**ALL
SHRIMP
SALAD**
\$20.00/QT



**NEW ENGLAND
CLAM
CHOWDER**
\$15.00/QT



**CALIFORNIA
OYSTER
STEW**
\$10.00/QT



**HOMEMADE
SNAPPER
SOUP**
\$10.00/QT



**FRESH
SALMON
SALAD**
\$10.00/QT



**HOMEMADE
COLESLAW**
\$10.00/QT



**MEDITERRANEAN
SEAFOOD
SALAD**
\$10.00/QT



**SEAFOOD
AMERICAN
SALAD**
\$10.00/QT

PRICES AND AVAILABILITY SUBJECT TO CHANGE THROUGH 11/27/24